

**CITY OF NAPOLEON
BUILDING CONSTRUCTION PERMIT
(1, 2 or 3 Family Dwelling)**

Owner Name Mrs. Luella Soussan

Address 116 W. Maumee Ave.

Builder Name Sherman Smith Electrical Co.

Address Rt. 2, Napoleon Tel. 592-7791

Lot Information:

Street No. 116 W. Maumee Ave.

Lot #3 Subdivision Curtis Sub-Div. Out-Lot 23&24

Lot Dimensions Lot Area Sq. Ft.

Yard Set Back: Front Rear

Side Side

Zoning "R" Intended use of Building: Installing to the front side of

existing dwelling a new 100AMP service entrance and a new main distribution panel located in the basement.

Building Information:

Single Double Multiple New Construction Addition Remodel

Size: Length Width No. of Stories 2

Floor Area: 1st Floor 2nd Floor 3rd Floor Basement

Unfinished Attic Garage

Foundation: Piers Full Basement Part Basement

Concrete Block

Walls: Frame Block Brick Other

Electrical: Wiring new 100AMP Electric Heating --- Electrical Appliances ---

Plumbing: Fixtures or Traps --- Warm Air Heating --- Hot Water Heating ---

Additional Information: This permit requires compliance with the attached addendum marked exhibit "A" and made a part here-of.

Date 10-30-75 Applicant Signature Sherman Smith

Owner - Builder - Agent

Inspection Record:

Work Started Foundations Plumbing, Heating

Set Back, Side Lines 5/27 by P.W.P. OK Plumbing (Rough In) And Air Conditioning

Excavation Erecting Frame Roof

Footing Electrical Work 10/30/75 inspected & approved by P.W.P.

Comments: (Howes ON Vacation)

Certificate of Occupancy Issued

Pink - Engineer

Inspector

Permit No. 257-755

Issued 10/23/75

By Thomas W. Howes
Building Inspector

Valuation \$250.00

Fees	Base	Plus	Total
Construction	--	--	--
Plumbing	--	--	--
Electrical	<u>\$3.00</u>	--	<u>\$3.00</u>
Heating			
Water Tap			
Sewer Tap			
Temporary Elec.			
TOTAL	<u>\$3.00</u>	--	<u>\$3.00</u>

**CITY OF NAPOLEON
BUILDING CONSTRUCTION PERMIT
(1, 2 or 3 Family Dwelling)**

Permit No. 257-75
 Issued 5/21/75
 By Thomas W. Brown
 Building Inspector

Fees	Base	Plus	Total
Construction	\$3.00	--	\$3.00
Plumbing			
Electrical			
Heating			
Water Tap			
Sewer Tap			
Temporary Elec.			
TOTAL	\$3.00	--	\$3.00

Owner Name Mrs. Lucille Saussor
 Address 146 W. Maumee Ave.
 Builder Name G. Prong
 Address 118 Jefferson, Wausson Tel. ----

Lot Information:

Street No. 146 W. Maumee Ave.
 Lot #3 Subdivision Curtis Sub-Div. Out-Lot 23, 24
 Lot Dimensions 82.5' x 254' Lot Area --- Sq. Ft.
 Yard Set Back: Front --- Rear Min. 15'
 Side ONE Side Total Than 16' Side Not Less

Zoning "B" Intended use of Building: Constructing 12' x 22' attached garage to the existing dwelling.

Building Information:

Single Double Multiple New Construction Addition Remodel
 Size: Length 12' Width 22' No. of Stories 1
 Floor Area: 1st Floor 264sqft 2nd Floor 3rd Floor Basement
 Unfinished Attic Garage (Single car)
 Foundation: Piers Full Basement Part Basement
 Concrete Block
 Walls: Frame Block Brick Other Wood Siding
 Electrical: Wiring None Electric Heating Electrical Appliances
 Plumbing: Fixtures or Traps Warm Air Heating Hot Water Heating

Additional Information: This permit requires compliance with the attached letter No. 257-75L and the attached addendum marked exhibit "A" and made a part here-of.

Date 5/21/75 Applicant Signature [Signature]

Note: 5/21/75 informed Mr. Prong, provide corner bracing 16" x 16" on stud wall, and call before pouring new footer under existing foundation. [Signature]
 Owner - Builder - Agent

Inspection Record:

Work Started Foundations Plumbing, Heating
 Set Back, Side Lines Plumbing (Rough In) And Air Conditioning
 Excavation Erecting Frame Roof
 Footing Electrical Work

Comments: Note: 5/27 - Prong & Owner explain by Arora & myself of all conditions that had to be corrected. [Signature]

Certificate of Occupancy Issued

Pink - Engineer

Inspector

1.75 1st 10
6.00 Last 10 @ 60¢ each
7.75 total

CITY OF NAPOLEON
ENGINEERING DEPARTMENT
APPLICATION FOR ELECTRICAL PERMIT
(PLEASE PRINT OR TYPE)

The undersigned hereby makes application for the installation, replacement or alteration of electrical equipment as herein specified, agreeing to do all such work in strict accordance with the City of Napoleon's adopted Electrical Code for 1, 2 and 3 Family Buildings.

Owner's Name _____ Address 146 W. Maumee Av
Contractor's Name Sherm Smith Address 972 Tel 592 7791

LOT INFORMATION:

Location of Project _____ Lot # _____
Subdivision _____ Zoning District _____

BUILDING INFORMATION:

Single Family _____ Double Family _____ Multiple Family _____
New Construction _____ Existing _____ Addition _____
Replacement _____ Remodel _____ Service Change _____
Size: Total Square Foot Per Floor _____ No. of Stories _____

DESCRIPTION OF WORK

Size of Service 100 AMP. Service Change Only YES (Yes or No)
Total Number of New Circuits 20 Total Number of New Circuits Excluding Appliance Circuits _____

APPLIANCE CIRCUITS: (indicate quantity)

Electric Range _____ Range Hood _____ Clothes Dryer _____ Dishwasher _____
Air Conditioner _____ Attic Fan Blower _____ Room Exhaust Fan _____
Disposal _____ Hot Water Heater _____ Electric Oven _____
Require Temporary Electric _____ (Yes or No)

Note: G.F.I.C. required for all temporary electric with approved ground rod at service.

APPLICATION FOR PERMIT SHALL BE ACCOMPANIED BY TWO COMPLETE SETS OF PLANS INCLUDING: ELECTRICAL LAY-OUT AND RISER DIAGRAM.

ESTIMATED COST OF COMPLETED PROJECT: \$200.00

DATE 10-23-75 APPLICANT'S SIGNATURE _____
OWNER-CONTRACTOR-AGENT

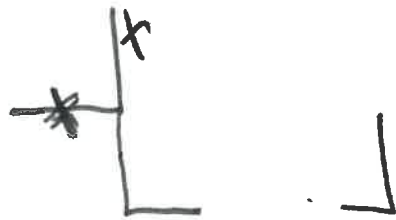

8/19/75

Call about
Temporary Power

Mrs. Sausser

592-1283

8/27/75

Time to Comply
(expired 8/14/75)

Informed Mrs. Sausser
time expired & she must
contact me in 1 week
to inform me of her
intentions.

Also call Smith to inform
him Permit will be issued
prior to submitting Applications

[Signature]

9/3/75 Informed Roy of condition,
11/10/75 Sent Markham Copies of the attached

CITY OF NAPOLEON

Engineering Department

ELECTRICAL INSPECTION FIELD REPORT

255 Riverview Avenue Napoleon, Ohio 43545
(Please Print or Type)

Date 7-3-75

Permit No. 357-75

Type of Inspection Elect. Serv.

Type of Occupancy

Project Name M.S.L. SAUSSE

Address 156 W MAUMBER AVE

City NAPOLEON State OH

Approved

Violation

Electrical Contractor

Remarks:

Code Reference NEC

① - Temporary Elect. Light & Power

INSTALLATIONS MAY BE USED FOR A PERIOD

NOT TO EXCEED 90 DAYS

305-1-(b)

Meaning:

Electric Service Entrance shall be

relocated from inside of the newly

attached garage to outside the building

Compliance Time 90 days from 1st notice (5-14-75) Inspectors Signature M. Howes

Copies To:

White - Applicant Yellow - Engineering Pink - Electrical Inspector

CITY OF NAPOLEON
ENGINEERING DEPARTMENT
APPLICATION FOR CONSTRUCTION PERMIT
(PLEASE PRINT OR TYPE)

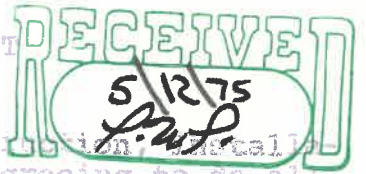

The undersigned hereby makes application for the construction, installation, replacement or alteration as herein specified, agreeing to do all such work in strict accordance with the City of Napoleon's Building Code for 1, 2 and 3 Family Buildings.

Owner's Name Ivella Sausser Address 146 W. Maumee

Builder's Name G. Prong Address 118 Jefferson Tel. Wauseon, Ohio 43567

LOT INFORMATION:

Location of Project 146 W. Maumee Lot # 3¹

Subdivision Curtis Outlot 23 24 Lot Area _____ Sq. Ft.

Yard Set Back: Front 46' Rear 100' Left Side 25'

82.5' x 254.6' Right Side 6' Zoning District _____

BUILDING INFORMATION:

Single _____ Double _____ Multiple _____ New Construction _____

Addition _____ Remodel _____ Attached Garage

Detached Garage _____ Accessory Building _____ Replacement _____

Description of Building Single Car Garage

Specific Occupancy Use _____

Size: Length 22' Width 12' No. of Stories _____

Floor Area: 1st Floor _____ Sq. Ft. 2nd Floor _____ Sq. Ft.

3rd Floor _____ Sq. Ft. Basement _____ Sq. Ft.

Unfinished Attic _____ Garage _____

Foundation: Piers _____ Full Basement _____ Part Basement _____

Concrete Thickness Block _____ Size _____

Walls: Frame Block _____ Brick _____ Other _____

Specific Type of Exterior Siding _____

APPLICATION FOR PERMIT SHALL BE ACCOMPANIED BY TWO COMPLETE SETS OF PLANS INCLUDING: ELEVATIONS, FLOOR PLANS, CROSS SECTIONS AND PLOT PLAN. IF ADDITIONS OR REMODELING, SHOW ALL EXISTING STRUCTURES AND THEIR SIZE AND LOCATION. **ALL PLANS SHALL BE DRAWN TO SCALE.**

ESTIMATED COST OF COMPLETED PROJECT: \$1000.00

DATE _____ APPLICANT'S SIGNATURE _____

OWNER-BUILDER-AGENT

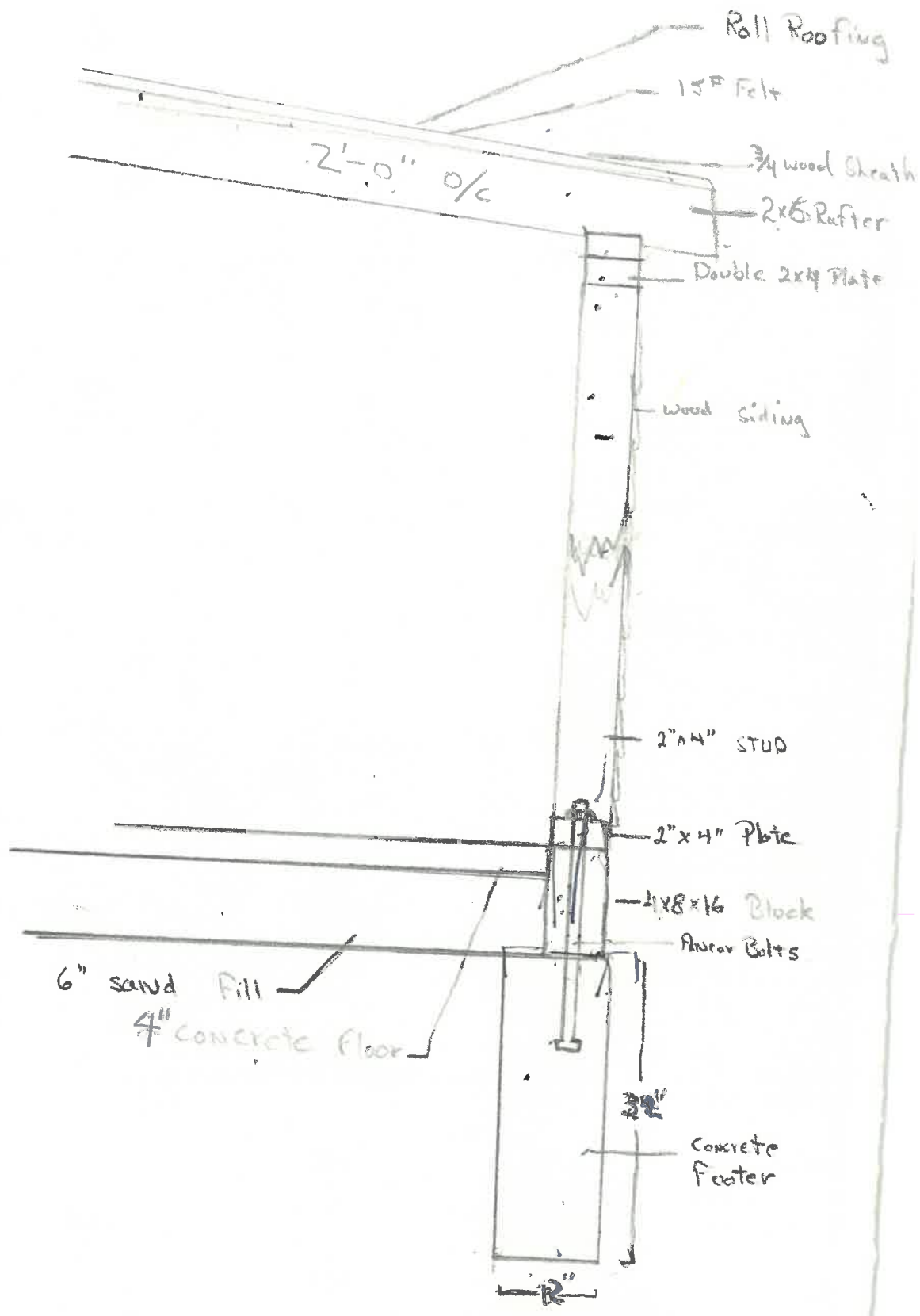

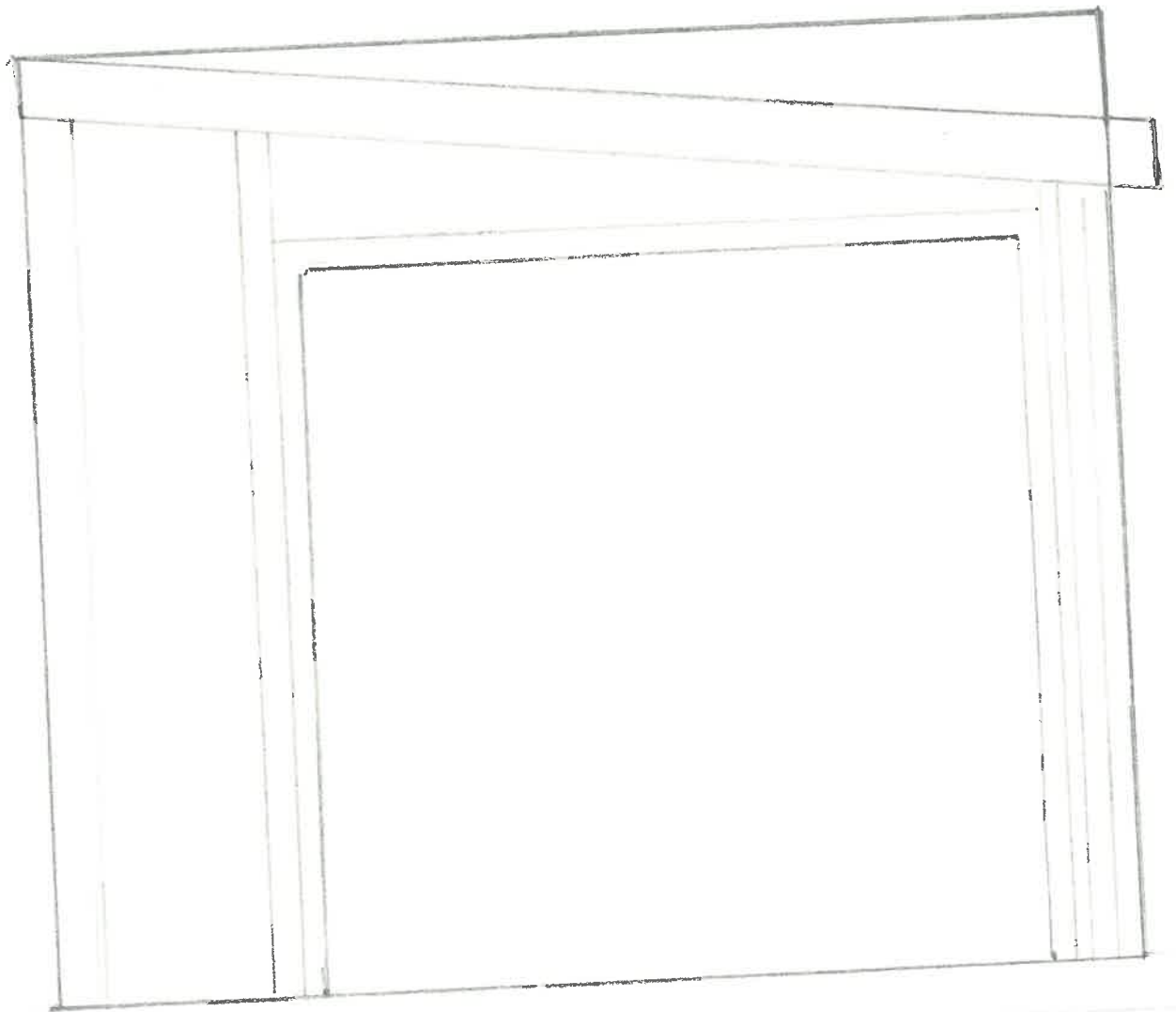

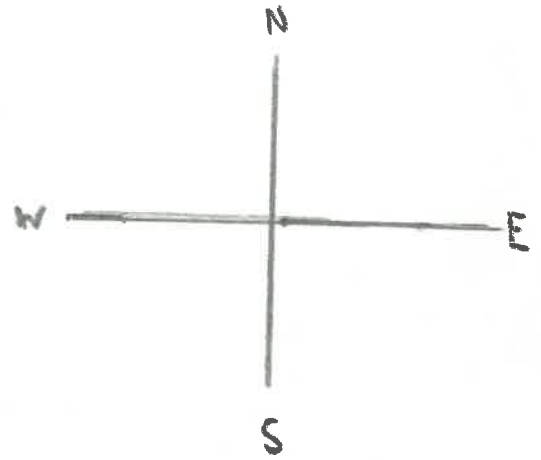

172.6'

24.5'

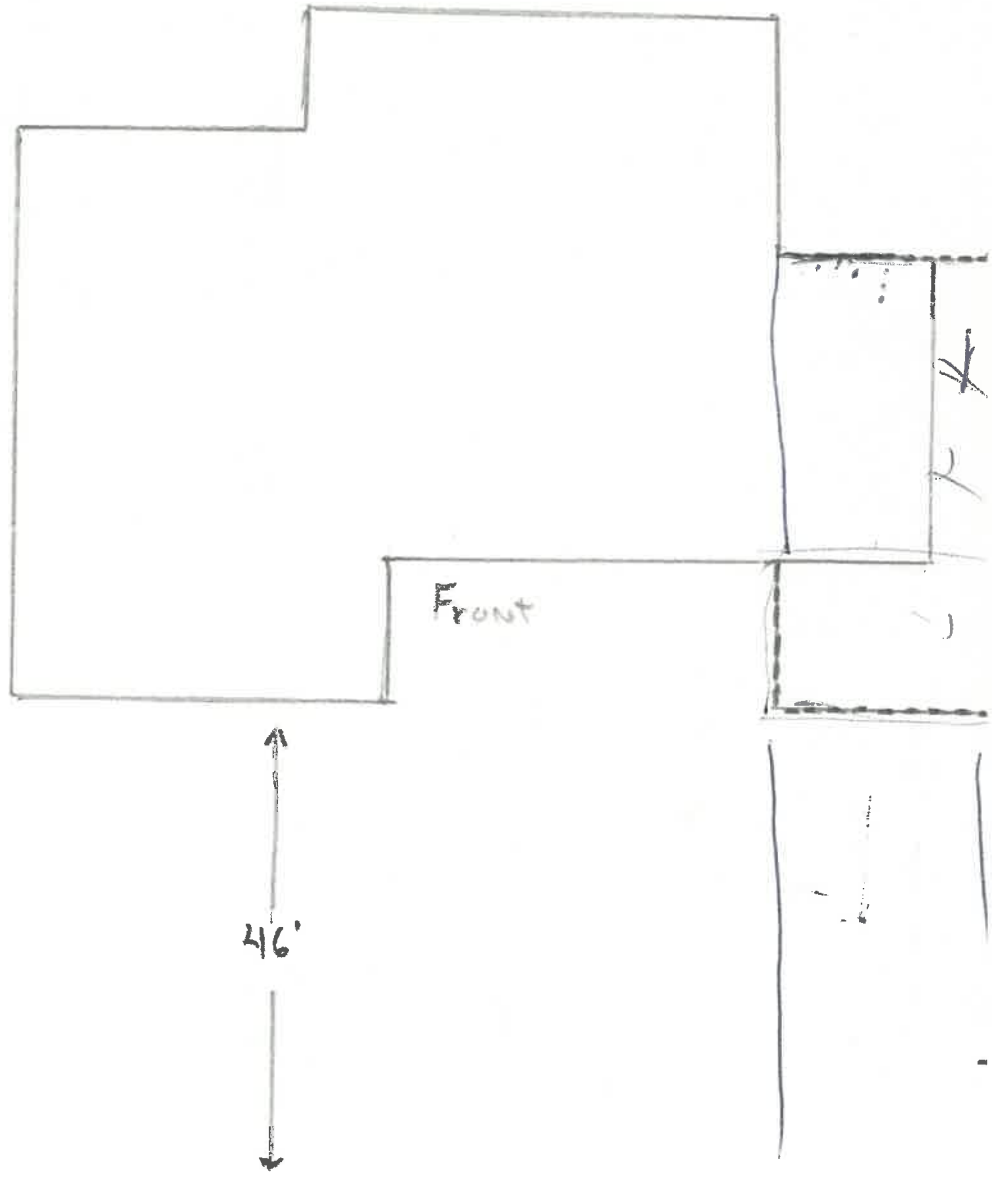

Curbs



Glen R. Gilson
146 W. Maumee St.
Napoleon, Ohio 43545

INVOICE

INVOICE NO.

INVOICE DATE

10/29/92

SOLD TO:

City of Napoleon
255 W. Riverview Ave.
Napoleon, Ohio 43545
ATTN: Marc Gerken

146 W Maumee St - 71

REFERENCE	DESCRIPTION	AMOUNT
67.5 ft	curbing 10.00 per 1ft. REMIT TO: Glen R. Gilson 735 Catherine Dr. Liberty Center, Ohio 43532	675.00
		TOTAL 675.00

*Appovel
M. J. Gil*

